ONTEC D C1 60 NM DATA2 C
TM-OD.C1DDN600C

Click on the selected icon to download the file:

No: 0126 | No: 6232/2026 Valid until: 11.09.2031 | No: 88-128463 | No: B_BK_60112_0424_2024 Valid until: 24.01.2030 | No: 0126 | No: 2291559.02-UAE Valid until: 05.11.2026 | No: 0126

No: DIT.V1.01 | No: V3.1

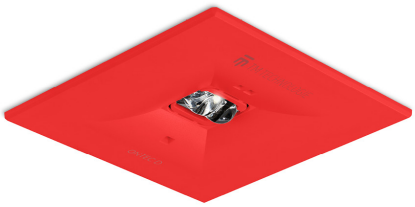

Producer	**TM TECHNOLOGIE**
Application	**escape route lighting**
Family	**ONTEC D**
Colour	**red**
Colour - RAL	**RAL3020**
Version	**DATA2**
Operating mode	**NM**
Duration time	**1 h**
Protection degree	**IP20**
Impact protection degree	**IK03**
Appliance classes	**II**
Material	**plastic**
Installation method*	**flush-mounted, ceiling**
Luminous flux emergency	**297 lm**
Light source	**LED**
Maximum light power	**2.4 W**
Active power	**1.2 W**
LED lifetime	**50000 h**
Nominal voltage AC	**210-250 V**
Colour temperature	**5700 K**
Minimum temperature	**+10 °C**
Maximum temperature	**+35 °C**
Battery	**LiFePO4/C (LN) 3.2V 1.5-1.6Ah**
Warranty (body, electronics, light source)	**60 months**
Net dimensions **L x W x H** [±2 mm]	**90 mm x 90 mm x 14 mm**

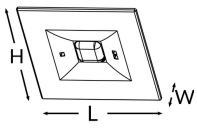

* Some of mounting methods are possible only with additonal accessory dedicated for that product.

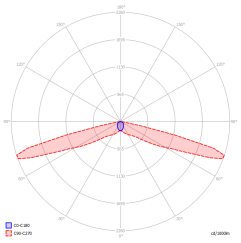

h	a	b	c	d
2,5	9,5	21	-	-
3	11	24	-	-
4	13	29	-	-
5	13,5	32	-	-
6	10,5	34	-	-
7	5	32	-	-
8	3	26	-	-
9	4	19	-	-
10	-	-	-	-

Emin ≥ 1 lx